



A Ground Floor property in excellent decorative order, benefiting from an upgraded heating and hot water system, with a new electric water heater (Pulsa Coil) and thermostatically controlled electric radiators that were installed in 2021. Jubilee Court is part of a McCarthy & Stone retirement development constructed in 2002. The property is set back from the High Street making it convenient for High Street amenities, with its retail outlets and bus routes.

## Entrance

Personal front with inset spy hole to:

## Hall

Emergency pull cord, deep airing cupboard housing the 'Pulsa Coil', electric water heater.

Tunstall Statesman entry phone and emergency pull-cord system.

Thermostatically controlled electric radiator.

Doors Leading to: - Lounge, Bedroom and Shower Room.

## Living Room

A lovely light and airy room. Fire surround with fitted electric fire, TV and telephone point, power sockets, double glazed door with matching window to side giving access to patio and communal garden; thermostatically controlled electric radiator, emergency pull cord, double opening doors to:

## Kitchen

Worksurface with inset sink unit having base cupboards

under, space and plumbing for washing machine, further matching worksurface with inset four ring electric hob and space for fridge and separate freezer under, Electrolux fitted oven with storage above and below, range of eye-level storage units, extractor hood over hob, double glazed window overlooking the communal gardens. Emergency pull cord.

## Bedroom

The good sized bedroom has a double glazed window with an attractive outlook over communal gardens, fitted mirrored wardrobes, thermostatically controlled electric radiator, emergency pull cord, three double electrical sockets, telephone and T.V point.

## Shower Room

Large shower cubicle with mixer shower, retractable seat and two chrome hand rails, enclosed cistern vanity unit with wash hand basin & cupboard storage. Mirror, W.C, extractor fan, heated towel rail. Emergency pull cord.



Fowlers 74 High Street, Billingshurst, West Sussex, RH14 9QS [www.fowleronline.co.uk](http://www.fowleronline.co.uk) [billingshurst@fowleronline.co.uk](mailto:billingshurst@fowleronline.co.uk) 01403 786787

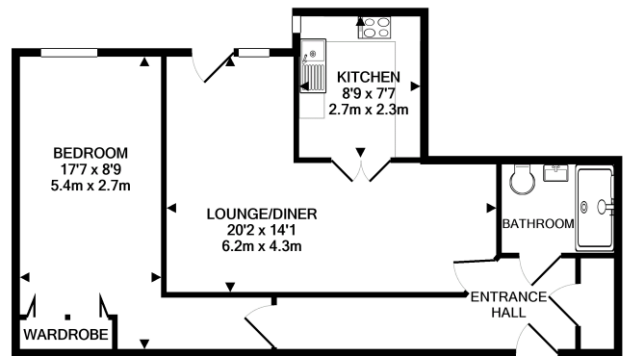

Whilst every attempt has been made to ensure the accuracy of the floor plan contained here, measurements of doors, windows, rooms and any other items are approximate and no responsibility is taken for any error, omission, or mis-statement. This plan is for illustrative purposes only and should be used as such by any prospective purchaser. The services, systems and appliances shown have not been tested and no guarantee as to their operability or efficiency can be given  
Made with Metropix ©2021



## Important Notice

1. Fowlers wish to inform all prospective purchasers that these sales particulars do not form part of any contract and have been prepared in good faith to give a fair overall viewing of the property.
2. We have not undertaken a structural survey, nor tested that the services, appliances, equipment or facilities are in good working order.
3. Fowlers cannot verify that any necessary consents have been obtained for conversions, extensions and other alterations such as underpinning,

garaging and conservatories etc. Any reference to such alterations is not intended as a statement that any necessary planning or building consents have been obtained and if such details are fundamental to a purchase, then prospective buyers should contact this office for further information or make further enquiries on their own behalf.

4. Any area, boundary, distances or measurements referred to are given as a guide only and should not be relied upon. If such details are fundamental to a purchase, please contact this office for further information.

5. The photographs shown in these details show only certain aspects of the property at the time they were taken. Certain aspects therefore may have changed and it should not be assumed that the property remains precisely as displayed in the photographs.
6. Fowlers cannot verify whether the property and its grounds are subject to any restrictive covenants, rights of way, easements etc, and purchasers are advised to make further enquiries to satisfy themselves on these points.